



"Where imagination comes to life.."

The world of Phlox

Phlox is the new blood & soul of jewellery; we “dare to be different”. Our jewellery is unique and challenges the boundaries of what has been created before us.

Phlox is proud to present a new concept of jewellery to match the lifestyle of those who dare to dream. Every piece is created from varied inspirations in nature, architecture and wildlife.

Our stylists use only high quality materials and first class jewellery making techniques. Allow us to design your accessories:

Be Daring, Be Decisive and Be Prominent with Phlox Jewellery

Woody & Ann



RUBY GOLD ROBIN GOODFELLOW RING



FLAWLESS GODDESS BANGLE

Phlox presents Dream forest



Natalie and Nicole are identical twins, but they are not identical in their personalities. Natalie is shy and more mature than Nicole. They are pretty 20-year-olds who were raised in a metropolitan city. They have grown up the way their parents desired, but have developed their way of looking at the world independently, becoming modern girls.

At the same time that Natalie quit her job, because she couldn't bear her autocratic boss, Nicole broke up with her boyfriend, who she found too childish. They both felt miserable and bored, though it was sunny and fresh outside. "Let's go to a flower shop, shall we?" asked Natalie. "Yeah...why not? We should buy some flowers to make our life colourful and fresh" They bought a bunch of "Phlox" flowers which carried a sweet scent and caught their eyes as they entered. They breathed in the scent... and that's when the.... Miracle happened!!! "Oh dear, where are we? What is going on?"

Both of them wondered. "It's not our world, I suppose" Nicole spoke up while she was taking in her surroundings. "Look!!! Nicole!!" Natalie stared at their bodies only to see that they were changing before their eyes. Their outfits were suddenly transformed, suddenly they were covered head to toe in incredible clothes with jewellery to match. "Oh my, it's all so gorgeous

...how could this have happened?"

Nicole wondered aloud as she amazed at the jewels that draped over her body. Suddenly, a beautiful angelic-like man appeared in front of the girls. "Welcome to the Dream Forest where imagination comes to life". Manuel, the guardian of dream forest, greeted the girls warmly. He fell in love with the twins at first sight. He introduced himself and the Dream Forest. The girls were excited to learn more so they started exploring the Dream Forest accompanied by Manuel.

In the Dream Forest, inspiration and imagination came to life, every single animal and insect appeared in such flamboyant colours and, if you touched them, they turned into jewellery, each piece unique, irresistible, and sexy and nothing like anything ever seen before by man.

They all had a good time in the Dream Forest but unfortunately time was up for the girls. Manuel couldn't decide, if he had fallen more for Natalie or Nicole, they were equally beautiful. They had to say "good bye" and he asked them to return soon. The twins were in love with the Dream Forest, where they were free to follow their imagination, and there were no rules and limitations.

"Now you know, Phlox is the key to Dream Forest! See you soon!"

A woman with long, dark, wavy hair is shown from the chest up. She is wearing a light blue V-neck top under a matching cardigan. She is looking down and to her left. She is wearing a necklace with green titania stones and a matching ring on her right hand. She is also wearing a wide, multi-strand bracelet on her left wrist. The background is a plain, light-colored wall.

GREEN TITANIA NECKLACE



*'In a dream forest,
a strong wind
of freedom will
blow your way'*

AMETHYST OBERON NECKLACE





FLAMBOYANT GODDESS BANGLE

*Their intuition will be strong,
and you will know how to maneuver
in order to get what they want.*



METALIC LUSCIOUS WOODBINE EARRINGS





AZUR FELICITOUS PEACOCK EARRINGS



ORANGE FELICITOUS PEACOCK EARRINGS



BLUE STRIP BEAUTEOUS CORD BANGLE



METALIC MANTRA WOODBINE EARRINGS





VALOUR BEETLE EARRINGS



Phlox



VIOLET PARLOUS CHAMELEON RING



METALIC DROP OF IDLENESS NECKLACE



GOLD MAGNANIMOUS BROOCH



Phlox



'Parting is such
a sweet sorrow.

When shall we three
meet again?

Out of this wood do not
desire to go'

- William Shakespeare -

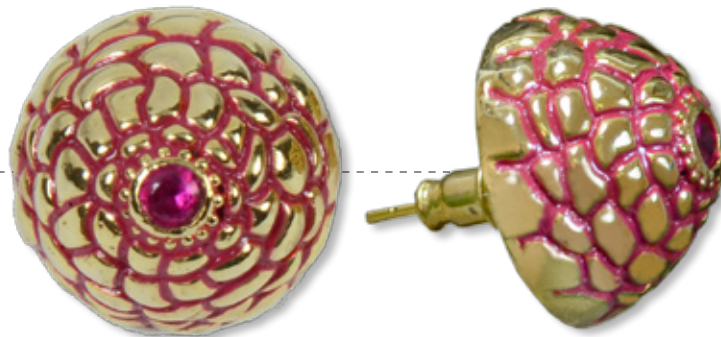

PINK TWO LOVELY BERRIES EARRINGS



GOLD TWO LOVELY BERRIES EARRINGS



BLACK TWO LOVELY BERRIES EARRINGS



GOLD HOLY BERRY NECKLACE

BLACK FLOWER DE LUCE BANGLE





ORANGE BIRD OF PARADISE EARRINGS



NIGHT BIRD OF PARADISE EARRINGS

Here's summer at its best!
Joy and Happiness!
All the ingredients will
be here to allow you to
get a better start in the
perspective of life



METALIC TRINITARIAN EARRINGS



GOLD TRINITARIAN EARRINGS



IMPERIAL OWL EARRINGS



Phlox



FLOWER DE LUCE BANGLE

Phlox



GOLD FELICITOUS PEACOCK NECKLACE



*Their love life will be
lived with a lot of tenderness,
and they will also
be receiving a promise
of love*

Phlox

Special Thanks

Model: Aerika Dusdeevutikul, Ramida Dusdeevutikul, Gwion Miles **Stylist:** Suchet Inprajak
Photographer: Weerawat Wisettron **Make up Artist:** Veerachai Bunluekrailas **Retouch:** Rachod
Sangkhavanich **Packshot Photographer:** Piyamas Sujaritwarangkool **Look Book Designer:** Arpanuan
Tumsan **Web Designer:** Ruschasit Boonyasetha